

**SPECIFICATION:**

1. R.C.C. COLUMN FOUNDATION IN C.C. 1:2:4
2. BASEMENT FILLING WITH B.J.L.C
3. BRICK WORK IN CM 1:6 FOR WALLS
4. R.C.C. 1:2:4 FOR ROOF SLAB, COLUMN & BEAMS
5. PLASTERING WITH CM 1:5
6. COUNTRY WOOD JOINERIES
7. WEATHERING COURSE WITH B.J.L.C
8. CEMENT PAINTING FOR WALLS
9. CONCEALED ELECTRICAL WIRING

PLAN SHOWING THE DEMOLITION & PRO CONSTRUCTION OF RESIDENTIAL BUILDING AT DOOR NO 105/2 VARADAMMAL GARDEN MAIN ROAD, IN R.S NO 2932/132 BLOCK NO 48 OF PURASAWALKAM VILLAGE CORPORATION DN NO MADRAS,

**JOINERIES**

D	DOOR	3'3" x 7'0"	100 x 213
D1	DOOR	3'0" x 7'0"	91 x 213
D2	DOOR	2'6" x 7'0"	76 x 213
W	GLAZED WINDOW	6'8" x 4'6"	152 x 137
W1	-do-	4'0" x 4'6"	122 x 137
W2	-do-	3'8" x 4'6"	91 x 137
V	VENTILATOR	3'8" x 2'0"	91 x 60

**COLOUR INDEX**

BOUNDARY	
ROAD	
PROPOSED	
DEMOLITION	

SCALE: 1" = 8'-0"



**AREA DETAILS**

PLOT AREA	59F	50M
DEMOLITION G.F. AREA	653	60.69
FF AREA	653	60.69
PROPOSED G.F. AREA	401	37.27
FF AREA	378	36.13
PLOT COVERAGE	414	38.48
	63.41	
	1.21	

**CONSULTANT**

K.S PLANNERS & BUILDERS  
4, ELIMUTHIL AMMAN KOIL STREET,  
100 FT ROAD, VADAPALANI, MADRAS-26

**OWNER'S SIGNATURE**

X

**LICENSED SURVEYOR**

P. KUTRALAKANI, D.C.E.  
CONSULTING ENGINEER AND  
Licensed Surveyor Class II No. 63  
CORPORATION OF MADRAS  
4, 3RD CROSS STREET, ARCOOT ROAD,  
VIRUGAMBAKKAM - MADRAS 600 09

*Securing Plan*  
A2/21725/94

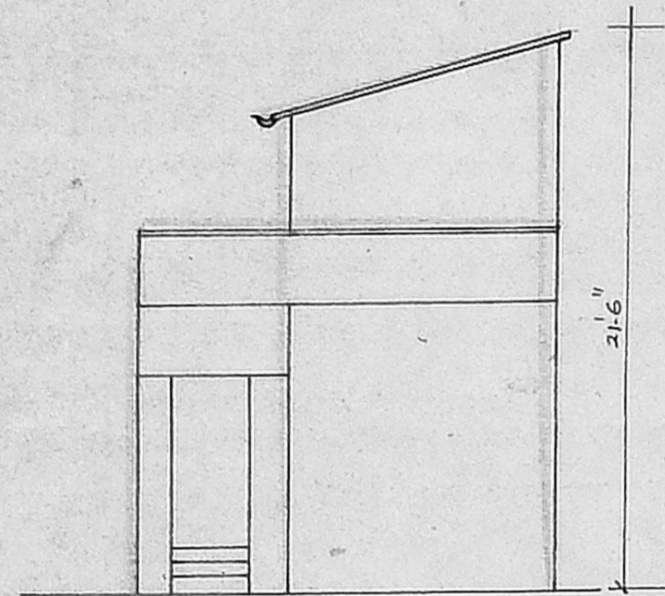

FRONT ELEVATION

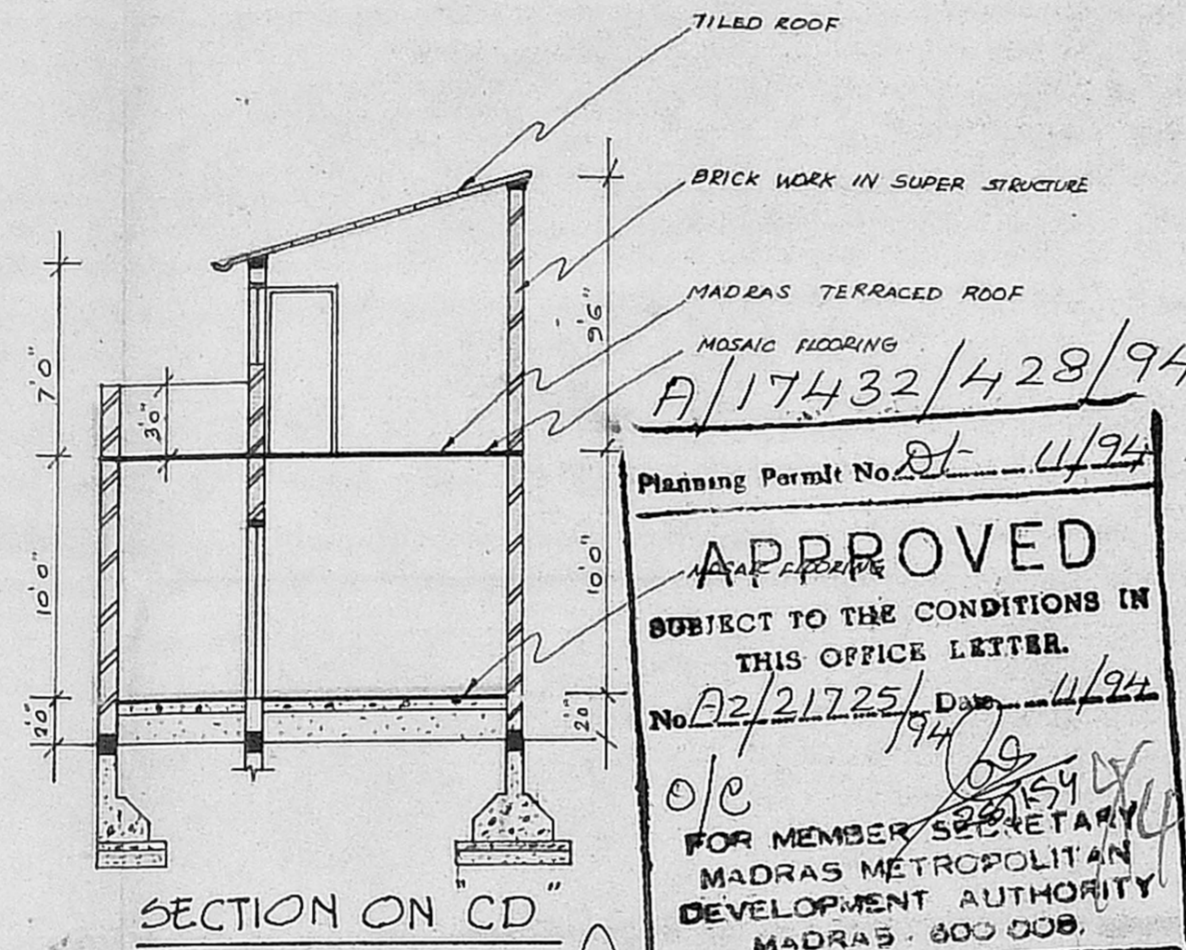

SECTION ON CD

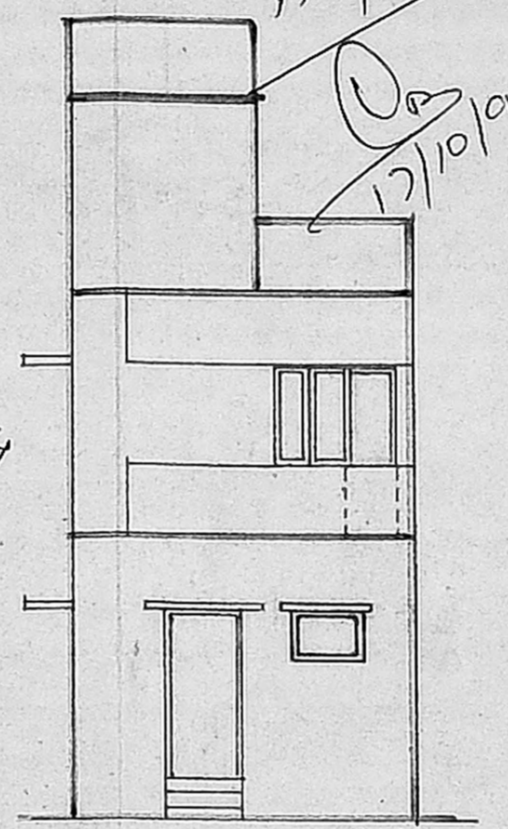

FRONT ELEVATION

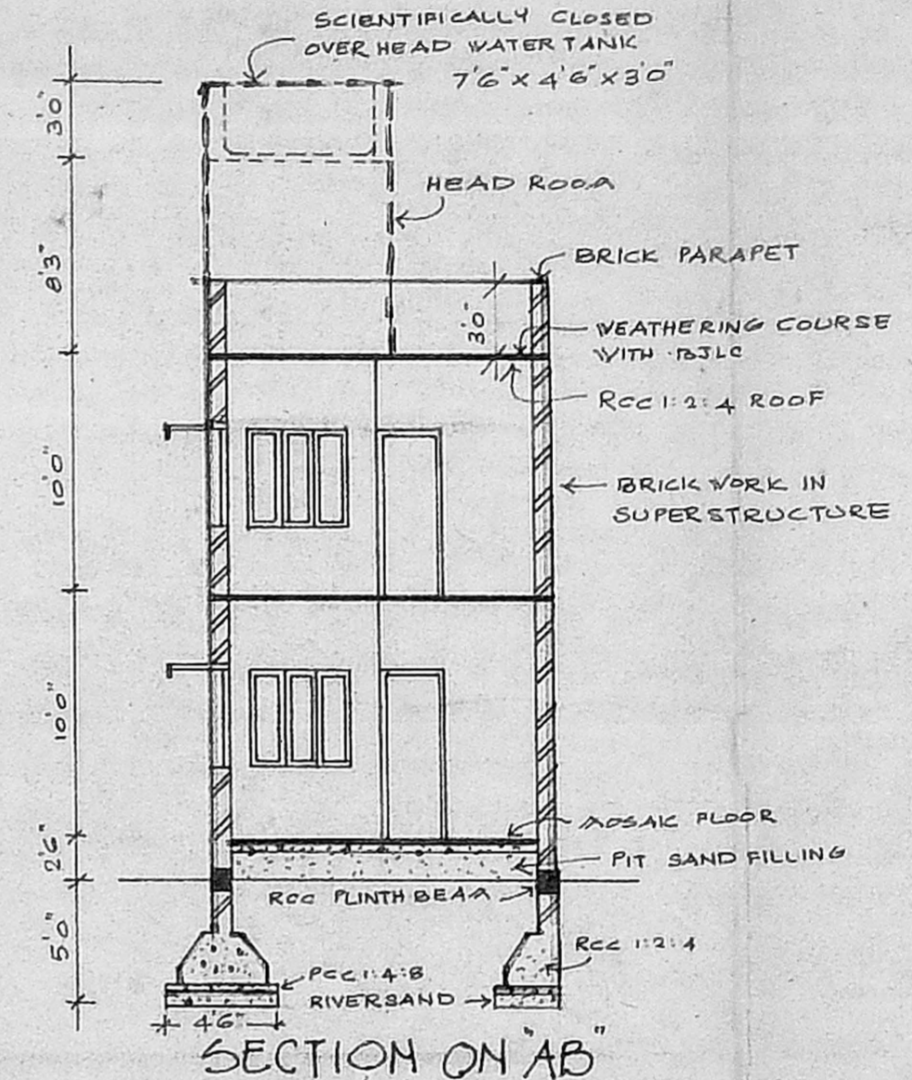

SECTION ON AB

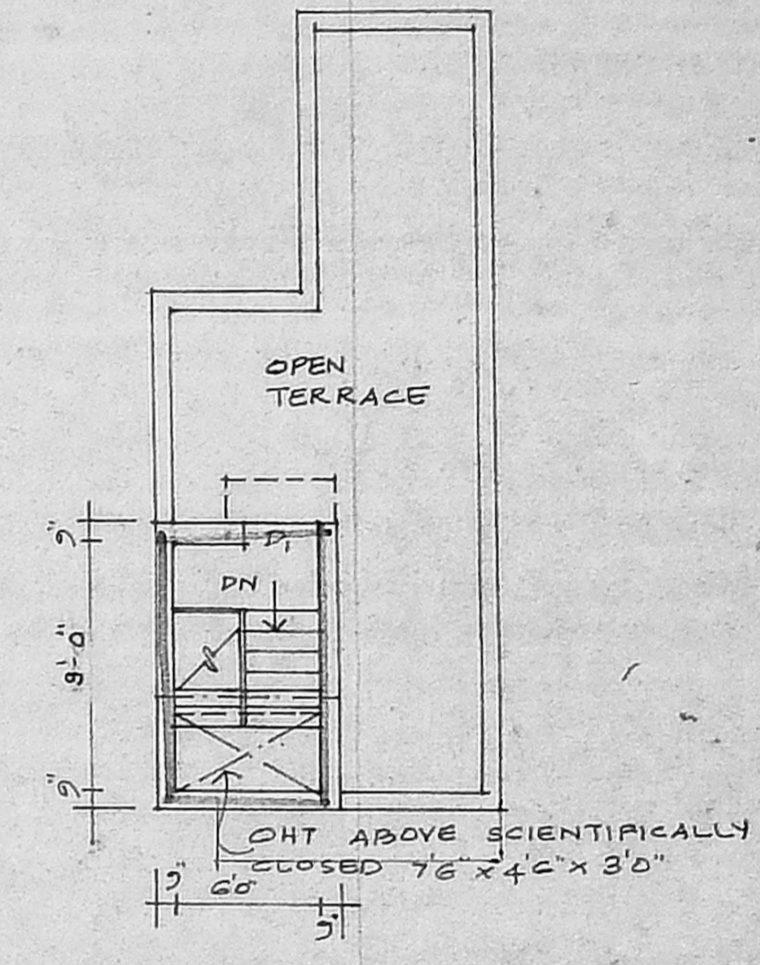

TERRACE FLOOR PLAN

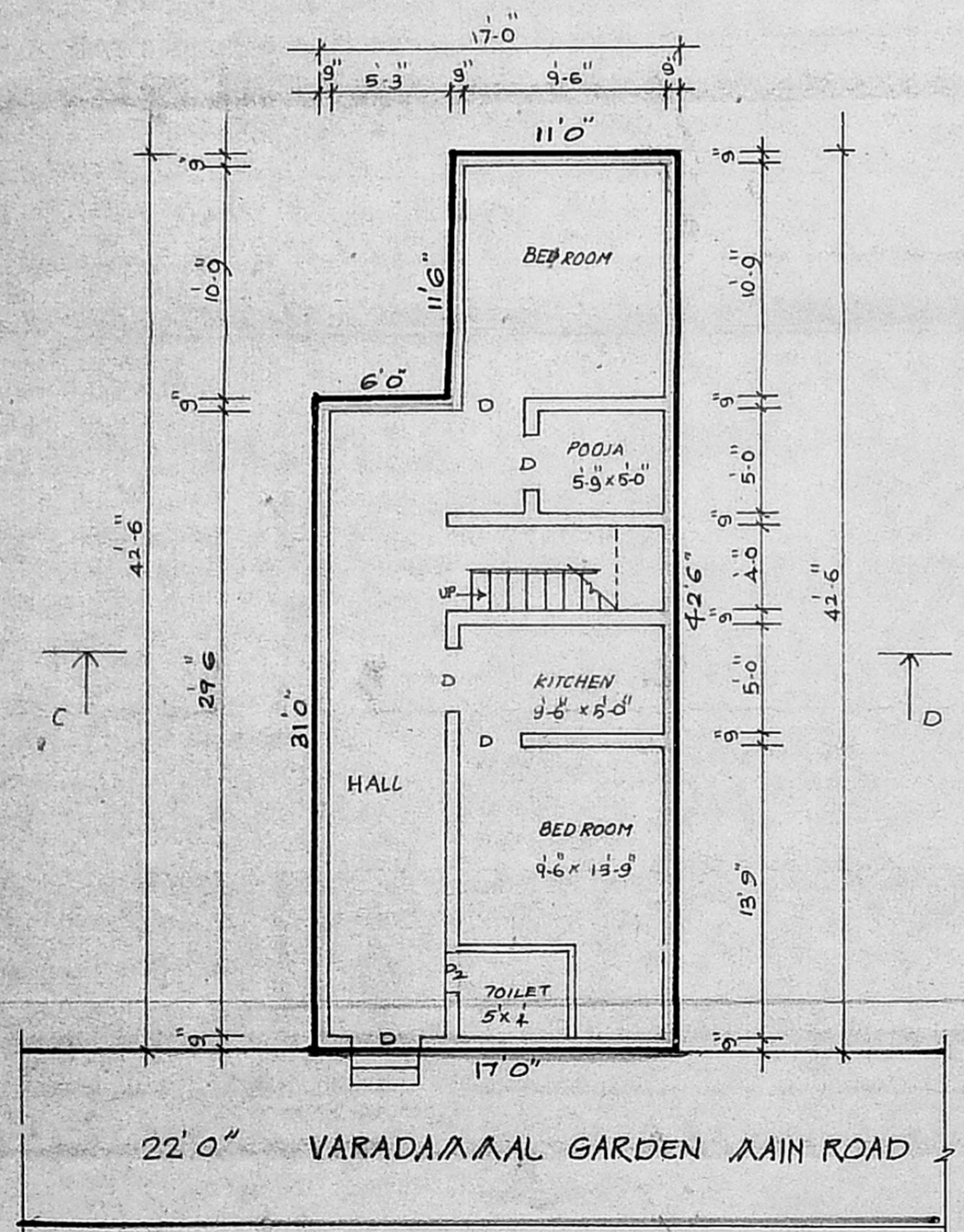

EX. GROUND FLOOR PLAN

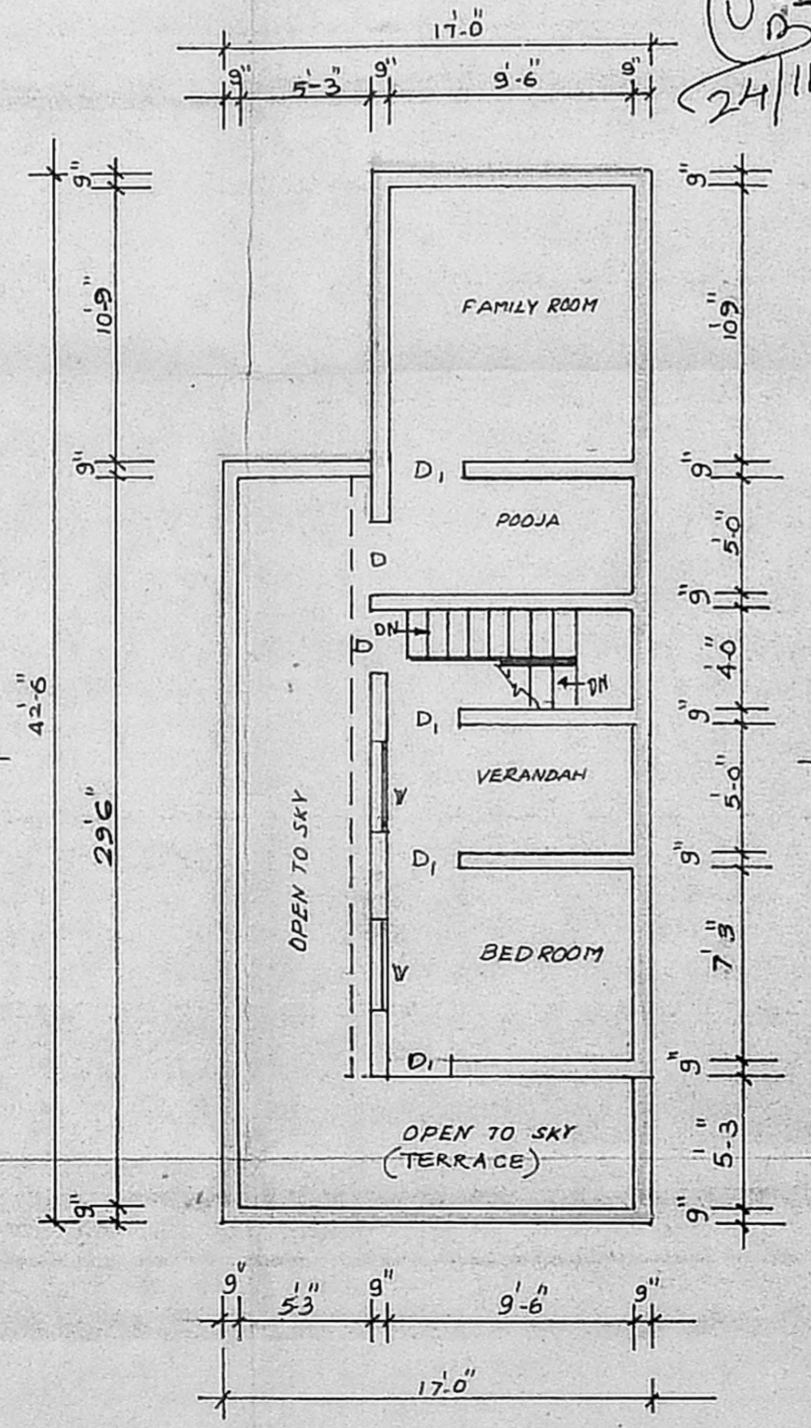

EX. FIRST FLOOR PLAN

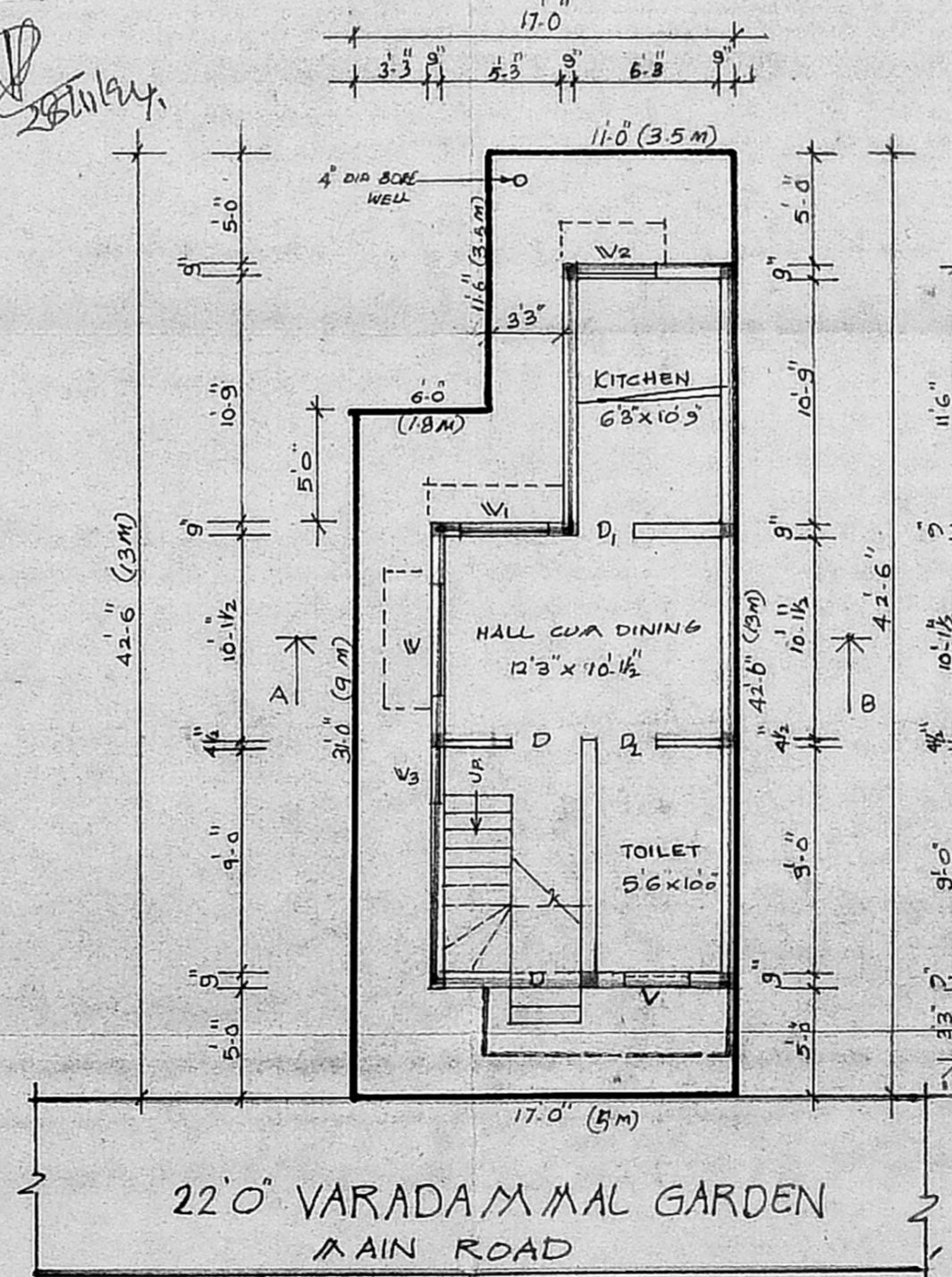

SITE & PRO. GROUND FLOOR

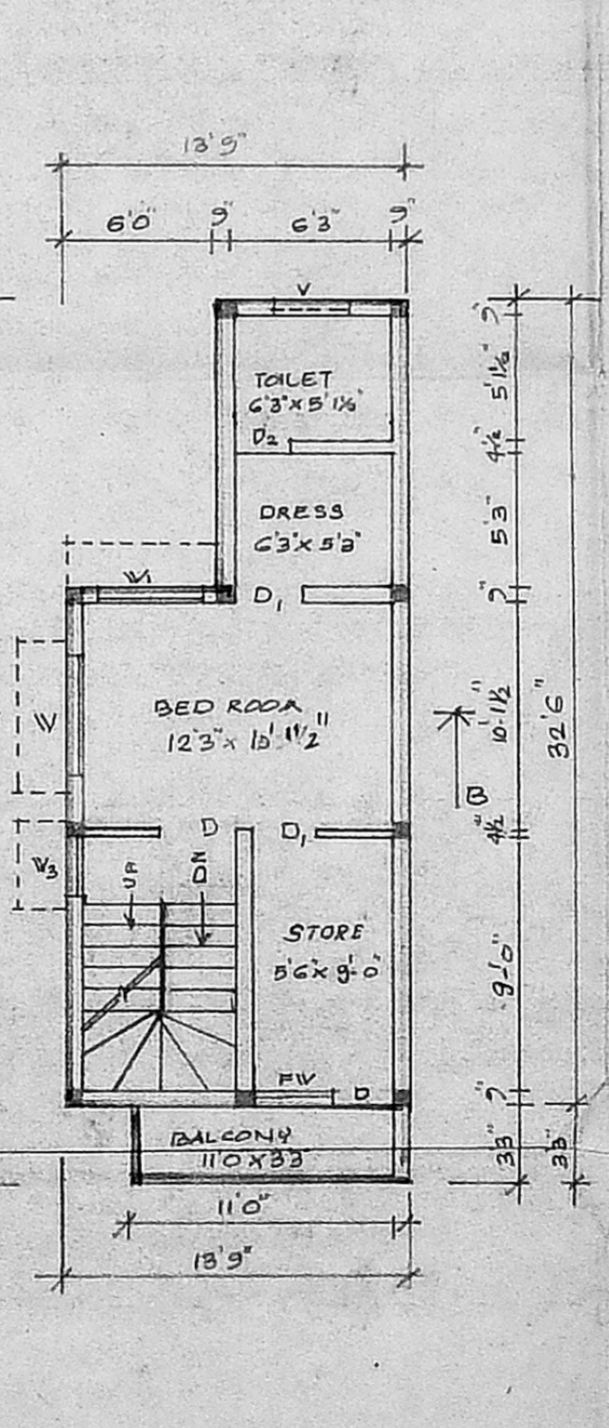

FIRST FLOOR PLAN

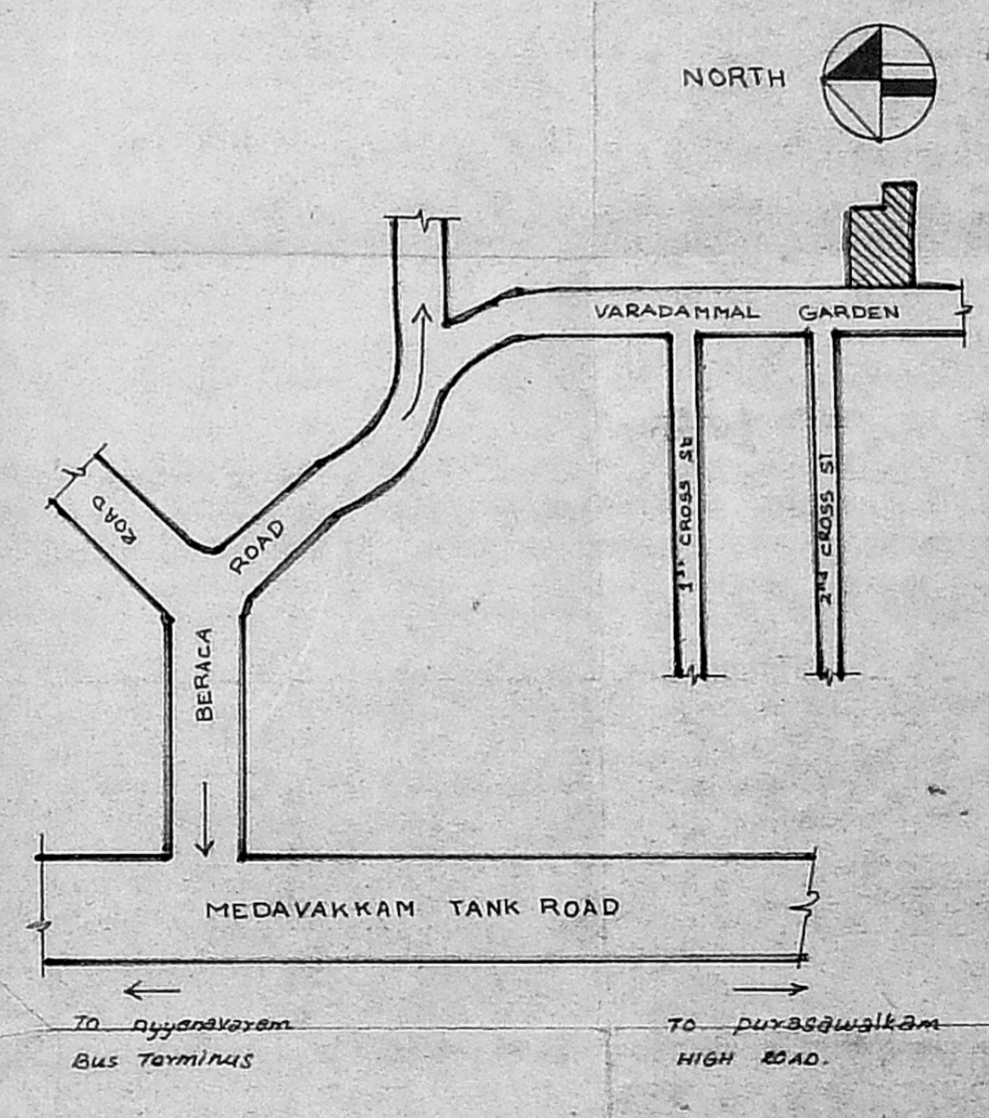

KEY PLAN (NTS)